

KEY

— PROPOSED NO WAITING AT ANY TIME

— EXISTING WAITING, LOADING AND PARKING RESTRICTIONS (WITH OR WITHOUT SYMBOLS)

SURREY COUNTY COUNCIL

Project No: 3282/ELM
 Council: Elmbridge
 Planning No: 13154
 Ref: -
 Submission No: -
 DATE OF SHEET: of

ELM BRIDGE DPE
 CLAYGATE
 IMPLEMENTED TRAFFIC ORDERS



Rev	Description	Drwn	Sip.	Date	Chk'd	Sip.	Date	Appr.	Sip.	Date

Scale: 1:1500

Approved by the Council on 27th October 2011. With the Planning Committee's approval. The Council's decision is subject to the provisions of Section 223(1) of the Town and Country Planning Act 1990 and the Planning (Listed Buildings and Conservation Areas) Regulations 1989. It is the Council's policy to give preference to the use of land for residential purposes unless otherwise indicated by the Council's Development Plan.

Checked by: CAH
 Approved by: RH

Project No: 3282/ELM
 Council: Elmbridge
 Planning No: 13154
 Ref: -
 Submission No: -

Rev. Description
 Drwn. Sip. Date
 Chk'd. Sip. Date
 Appr. Sip. Date

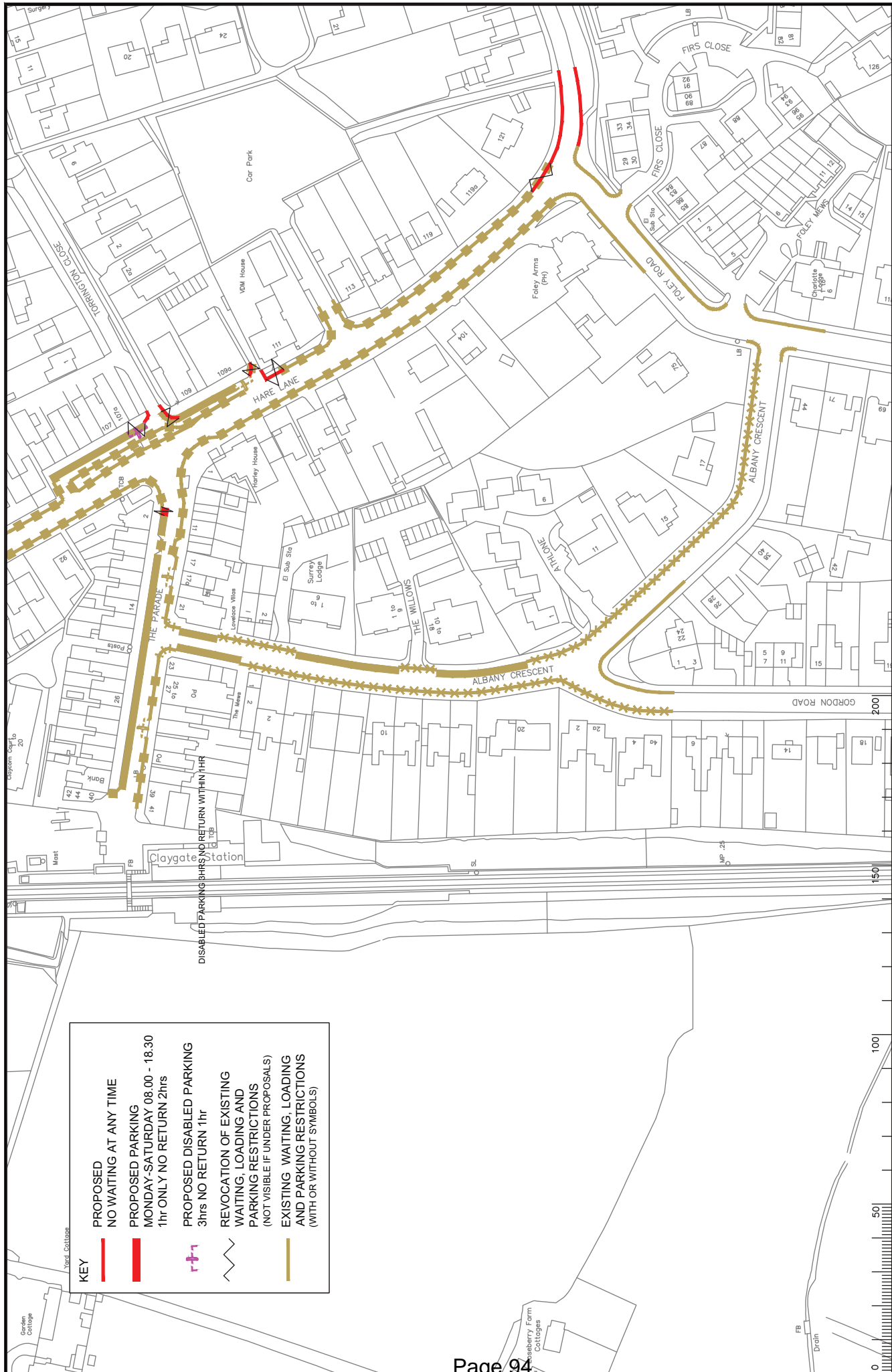

KEY

	PROPOSED NO WAITING AT ANY TIME
	PROPOSED PARKING MONDAY-SATURDAY 08.00 - 18.30 1hr ONLY NO RETURN 2hrs
	PROPOSED DISABLED PARKING 3hrs NO RETURN 1hr
	REVOCAION OF EXISTING WAITING, LOADING AND PARKING RESTRICTIONS (NOT VISIBLE IF UNDER PROPOSALS)
	EXISTING WAITING, LOADING AND PARKING RESTRICTIONS (WITH OR WITHOUT SYMBOLS)

Project No. 3282/ELM
Contract 1382
Drawing No. A
Revision
Scale 1:150
SHEET OF

SURREY COUNTY COUNCIL

**ELM BRIDGE DPE
CLAYGATE**

IMPLEMNTED TRAFFIC ORDERS

Issue Date 16.11.2014
Issue Date 16.11.2014
Issue Date 16.11.2014
Issue Date 16.11.2014
Issue Date 16.11.2014
Issue Date 16.11.2014
Issue Date 16.11.2014
Issue Date 16.11.2014
Issue Date 16.11.2014
Issue Date 16.11.2014

Rev.	Description	Drwn.	Sip.	Date	Chk'd	Sip.	Date	Appr.	Sip.	Date
A	RESTRICTIONS AMENDED	CAH	CAH	05.14	RI	RI	06.14	RI	RI	06.14

Noted in the Committee of Management Meeting with the Planning Committee on 15th October 2014. The Committee has agreed to approve the proposed Traffic Order subject to the following conditions: that the proposed Traffic Order is subject to the approval of the County Council on 16th November 2014. The Traffic Order shall be subject to the approval of the County Council on 16th November 2014.

Drawn by CAH
Checked by CAH
Approved by CAH
Issue Date 16.11.2014
Issue Date 16.11.2014
Issue Date 16.11.2014
Issue Date 16.11.2014
Issue Date 16.11.2014
Issue Date 16.11.2014
Issue Date 16.11.2014
Issue Date 16.11.2014
Issue Date 16.11.2014
Issue Date 16.11.2014

Scale 1:150

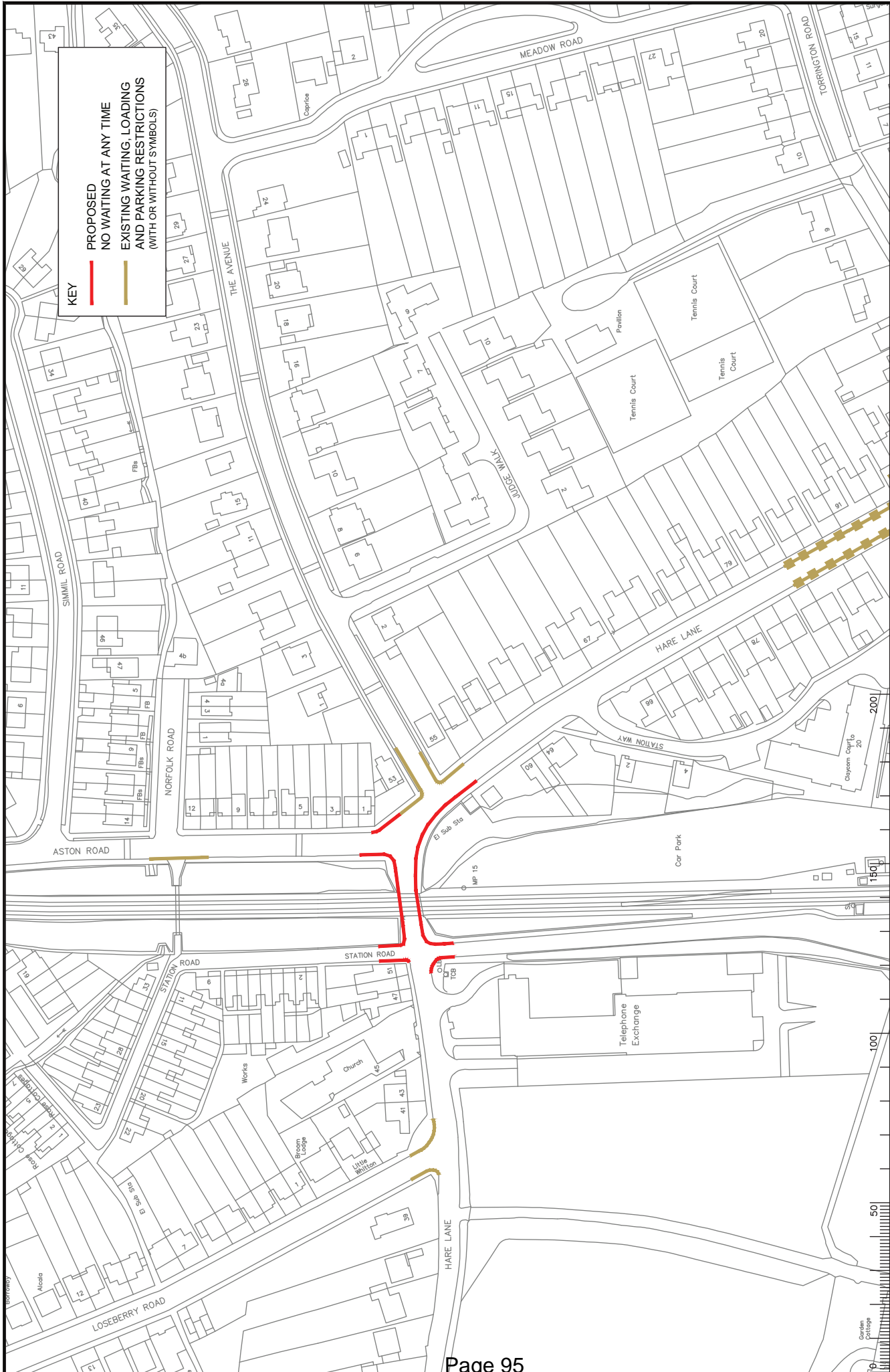

KEY

— PROPOSED NO WAITING AT ANY TIME

— EXISTING WAITING, LOADING AND PARKING RESTRICTIONS (WITH OR WITHOUT SYMBOLS)

Project No. 3282/ELM
 Contract No. 13131
 Drawing No. A
 Revision No. A
 Date 16/11/15
 Scale 1:1500

SURREY COUNTY COUNCIL

ELBRIDGE DPE
 CLAYGATE
 IMPLEMENTED TRAFFIC ORDERS

SHEET OF

Approved by the Committee of the Council on 17th November 2015, with the recommendation of the Executive Director of Highways, and subject to the approval of the Highways Act 1980, Section 107(1)(b) and the Traffic Signs Regulations and General Directions 2002, as amended.

Drawn by: CAH
 Checked by: CAH
 Approved by: RH

Date: 16/11/15
 Date: 16/11/15
 Date: 16/11/15

Rev.	Description	Drawn	Sp.	Date	Chk'd	Sp.	Date	Appr.	Sp.	Date
1	ISSUED FOR TENDERS	CAH	CAH	06/14	RH	RH	06/14	RH	RH	06/14

Rev.	Description	Drawn	Sp.	Date	Chk'd	Sp.	Date	Appr.	Sp.	Date
1	ISSUED FOR TENDERS	CAH	CAH	06/14	RH	RH	06/14	RH	RH	06/14

Rev.	Description	Drawn	Sp.	Date	Chk'd	Sp.	Date	Appr.	Sp.	Date
1	ISSUED FOR TENDERS	CAH	CAH	06/14	RH	RH	06/14	RH	RH	06/14

Rev.	Description	Drawn	Sp.	Date	Chk'd	Sp.	Date	Appr.	Sp.	Date
1	ISSUED FOR TENDERS	CAH	CAH	06/14	RH	RH	06/14	RH	RH	06/14

Notes

1. Content of this drawing is the property of Surrey County Council and shall not be used for any other purpose without the written consent of the Council.

2. This drawing is issued for tenders only and shall not be used for any other purpose without the written consent of the Council.

3. The Council is not responsible for any errors or omissions in this drawing.

This page is intentionally left blank